

Social isolation is the **problem**.

3 in **5**

Americans consider social isolation a “very serious problem.”

85%

of Americans strongly support programs that tackle social isolation through peer-to-peer programs in school.



71%

of Americans believe the issue of social isolation among youth is becoming more serious.

Beyond Differences is the **solution**.



Annual Report 2017–2018

BEYOND
DIFFERENCES™

www.BeyondDifferences.org

Data in the above infographic is based on February/March 2018 findings from national polling conducted by renowned FM3 Research.

Dear friends,

It is my honor to bring you news and highlights of this past year, one that has been full of amazing accomplishments and growth, within the movement we've built together *to end social isolation among youth. Thank you for being a part of this incredible journey!*



who passed in her sleep at the age of 15½ from medical complications associated with Apert syndrome.

Looking back, I now realize that Lili was socially isolated in middle school. But in those days, we had no words to describe her loneliness and perception of herself as being invisible.

Our earliest hopes and dreams were to speak out about social isolation. We began by building the confidence and skills of young people, inspiring them to become a new generation of leaders, steadfast in their belief that accepting and respecting differences would ultimately

lead to a healthier, smarter and happier generation of adults.

We started in just a handful of schools in Marin County. Today we are a national organization in 5,000 schools—in all 50 United States—representing fully 25% of the middle schools in America!

We started with eight brave teens who had the courage to talk at local schools about social isolation, something that no one had ever spoken of out loud. These pioneers became our first Teen Board of Directors.

Today, we have over 100 high school students on our teen boards in Oakland, Marin County, Portland, Oregon and soon in San Mateo County.

We started with a single heroic education leader—Marin County Superintendent of Schools Mary Jane Burke. Today, we not only partner with 5,000 schools, but with national organizations, too, and speak to millions of adults through social media, television, and radio.

In the beginning, when we talked about social isolation, we were often met with blank stares. Today social isolation is in the lexicon.

My promise to myself—to honor Lili's life and memory—has long been satisfied.

Yet I remind myself daily that the promise I made to Lili *is a promise I now make to all children* who face challenges because they are different.

Whether you are a Muslim child living in the middle of America, an LGBTQ youth struggling in a hostile climate or you are just plain different, Beyond Differences intends to bring the promise of inclusion to you.

One word which we inherited from past generations who fought against bigotry and hate is “tolerance.”

But I now know that *we must fight for something beyond tolerance*. We are fighting for nothing less than the *total acceptance of everyone, no matter their difference*.

Thank you again for your support this last year. We invite you to continue helping us change the world in which our children live so they can reach their fullest potential.

With respect and appreciation,

Laura Talmus
Co-founder and
Executive Director



Our new look

Strength and **boldness**—two words that describe both Beyond Differences and our new logo. We hope you agree that our new look reflects our smart, edgy programs which are transforming our communities. The Beyond Differences' starburst is still central to our look, representing our belief that there are no limits to the passion, energy and movement-building we can create together!

BEYOND DIFFERENCES™

Inspiring Youth to End Social Isolation

Financials

June 1, 2017–May 31, 2018

Income

Total \$1,395,287

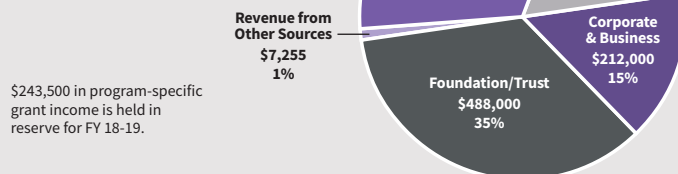

\$243,500 in program-specific grant income is held in reserve for FY 18-19.

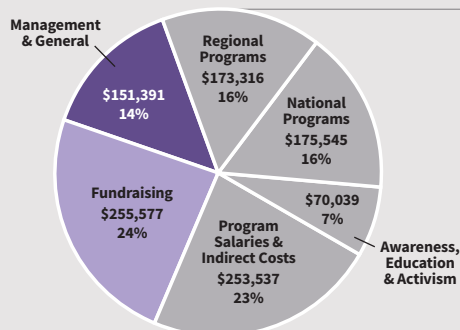

Program
Total
\$672,437
62%

Expenses
Total \$1,079,404

Student leadership works!



Positive Prevention Initiatives

Beyond Differences reached an unprecedented number of schools and students this year. Our three Positive Prevention Initiatives — all offered to participants free of charge — took place in all 50 states. Nearly 50% of the schools served are low-income Title 1 schools.

The 33 lesson plans we provided throughout the year to teachers and student leaders focused on creating a culture of belonging through a variety of lenses:

**KNOW
YOUR
CLASSMATES™**
1,200+ schools

Feeling included and including others based on identity, culture, and diversity

This annual curriculum, campaign and national awareness day—last held on October 20, 2017—helps eliminate fear of differences among middle school students by celebrating everyone's cultures, faith, and family traditions.



**NONE
EATS ALONE™**
2,500+ schools

Feeling included and including others during social times, most importantly at lunch, which can be the hardest time of the day for socially isolated students

On February 9, 2018, students in thousands of schools from Maine to Hawaii led events to bring together their classmates at lunch, to make sure that everyone has someone to eat with.



**CALL IT
OUT**
500+ schools

Feeling included and including others in online spaces such as social media

Students joined together on April 27, 2018 to learn how to spot social isolation online, how to respond to digital gossip, and how to be authentic and true to themselves online.

Students Leading CHANGE

Strong. Caring. Vulnerable. Powerful.

Just a few words to describe Beyond Differences' incredible high school teen leaders. This year, more than 100 teen leaders from Marin County and Oakland in California and Portland, Oregon used their experiences and desire to create a better world to lead assemblies, mentor younger students, and organize campaigns.



Beyond Differences' programs are inspiring youth throughout the country to end social isolation.



Meet Keaton and Cierra

Beyond Differences' newest video (<https://bit.ly/2L5WjF2>) highlights Cierra and Keaton, two of our teen leaders.

I feel very thankful for Beyond Differences because it changed me a lot. I learned how to step up to help others.

Cierra, sophomore, Oakland Technical High School

When I joined Beyond Differences, I really started to get an understanding of who I was as a person and I learned how to be myself.... Beyond Differences is probably where I have grown most throughout my entire life.

Keaton, junior, San Rafael High School

Student Activists

On March 11, 2018, more than 100 teens from Beyond Differences stood together and elevated their voices at the **Students Rising to End Social Isolation** march and rally in Oakland to end social isolation and make schools inclusive for everyone. Beyond Differences stood in solidarity with **National School Walk Out Day** and **March for Our Lives** in saying #ENOUGH.



Students created a social media campaign called **#Whatsmydifferent**, followed by the student-organized march and rally in Oakland.



Media coverage helps spread the word

Beyond Differences received extensive print, online and broadcast media coverage this year. Our No One Eats Alone initiative had nearly 130 broadcast stories with more than 3 million viewers in addition to print/online stories that reached millions of people in small and large cities throughout the U.S.

Great media coverage of all of the efforts of our student leaders—including the Students Rising to End Social Isolation March and Rally, Call It Out Day, and Know Your Classmates Day—ensured that young people and adults from coast to coast learned about Beyond Differences' work to end social isolation.

Just some of Beyond Differences' great media coverage this year:

KGW8 NEWS

NBC CONNECTICUT

ELVIS DURAN AND THE MORNING SHOW

Chicago Tribune

Martin Independent Journal

abc 7

msn

NBC LIMA

Alice @97.3

EAST BAY TIMES

MOMTRENDS

We Can't Thank Them Enough

We want to thank the following individuals, companies and foundations who have supported Beyond Differences and invested \$250 or more in our student leaders and school programs. This list reflects contributions received between June 1, 2017 and May 31, 2018.

Premiere Partner

Centene Corporation Charitable Foundation

Foundation Partners

Einhorn Family Charitable Trust
John & Marcia Goldman Foundation
California Endowment
Marin Community Foundation

Friendship Circle

Carol and Ed Lehrman
Gale Mondry and Bruce Cohen
Eric and Evelyn Newman Foundation
Gayle and Ronald Conway
Federated Indians of Graton Rancheria
Laura Talmus and Ace Smith
Joan and Ken Gosliner
Rodan and Fields, LLC
Jacqueline Neuwirth and Stephen Swire
Liora and Marcel Houtzager
Honorable Eleni and Markos Kounalakis
Joyce Aboussie
Phyllis K. Friedman
AT&T California
PG&E
Janet and Clinton Reilly

Teen Champion

Annie Sammis
Kathy and Pete Sittnick
Hali Croner and Eugene Palmer
Steve Sell
Mary Jung
Alfredo Pedroza
Carolyn and Jay Paxton
Joni and Russ Pratt
Barbara and Scott Waxman
Rose and Chris Barlow
Deborah and Robert Stafford
Zoe and Stephen Schwartz
Holly Wade
Alan Pomerantz
Lois and Don Attore
Cristina Genovese Prescott and Alex Prescott
Steven Kay
Anonymous
Vinati Mishra and Arthur K. Wachtel
Paul St. John
Mercedes-Benz of Marin and Kristy and Mike Westbrook
Marjorie A. Swig
Dr. Thomas Peters
Newton and Rochelle Becker Charitable Trust
Karen Rosenbluth
Elizabeth and Joel Hausman
Joyce Newstat and Susan Lowenberg
First Republic Bank
Martin Stone
Dobkin Family Foundation
Wells Fargo Foundation

Teen Mentor

Lucy McAllister
Grace Alexander and Josh Brier
James Westermeyer
Sheri and Doug Mowbray
Lee and Judge Stuart Pollak
Megan and Brad Rogerson

Ellen and Rabbi Doug Kahn
Thao Nguyen
Ruth and Michael Chavez
Abbe and Shane Aronson
Tony Winnicker
Metta Fund
Judi and Jeff Kirshbaum
H. Marcia Smolens and Richard Rubin
Rachel and David Metz
David Koenig
Wade Rakes and Nicholas Miller
Lisbet and Stuart R. Sunshine
Navolio & Tallman LLP
Montecito Market Place Associates
c/o Seagate Properties, Inc.
San Francisco Giants Baseball Club
Barbara and Charles Goodman
Mount Tamalpais Cemetery & Mortuary
Rosenberg Foundation
Cathy Dobbs Goldstein and Phil Goldstein
FivePoint
Linda and Joe Salesky
Lucy McCoy Bacigalupo and Paul Bacigalupo
Helene Roos, Psy.D.
Danielle and David Mosse
Maura Kneafsey
Lisa Towne
Spirited Marin
Margaret and Austin Mader-Clark
Michelle Lutz and Jonas Carlson
Laurie Gregg
Ross Stores Foundation
Jane Howell and Honorable Arlo E. Smith
Stentzel Foundation
Devin Dixon and Todd Schneider
Nina E. Grove
Tania Houtzager and Casey Koon
Melissa and Mike Elgin
Wendy and Dr. Howard Kleckner
Barbara Zamost and Alan Ryman
Kim Weiss
Sandi Morris
Joni Binder and Robert Shwartz
Doug Harvill
Rebecca and Thomas Sylla
Dee Marie and Dr. Adrian Rawlinson
Drs. Mary G. DeMay and Thomas Neylan
Deborah Lopez
Mallory and Ryan Erickson
Eucalyptus Associates, Inc.
Pacific Union International, Inc.
Amy and Eric Sahn
Amber Reed and Dan Newman
Andrew Miller Foundation
Carol Traeger, Ph.D. and Norm Traeger
Donahue Fitzgerald LLP
Wendy Coblenz and Jim Lowy
Carol A. Goldberg
Leah and Aaron Lamstein
Jeff Greendorfer
Alex Randolph
David Weinfeld
Peter Cohn
Sheila Mackay
Denise and Ed Miller
Sue and Dick Wollack
Deborah Fletcher

Jeanie & Richard Schram
Susan and Bob Wolfe
Nick Colina and Matthew Borgman
Michele Arntz
Rebecca Prozan
Jennifer Heilbronner
Kelley Rochna
Tom Shannon
Janeen and Dr. Wade Smith
21st Century Advertising, Inc.
Marsha and Ralph Guggenheim
Cindy Goldberg
West, Inc.
Otis Bruce, Jr.
Honorable Darrell and Julie Steinberg
Mauree Jane Perry
JaMel S. and Thomas Perkins
Jane Gottesman and Geoffrey Biddle
Ed Talmus
Michelle and Jeff Lerman
BNY Mellon Wealth Management
Amy Grossman
Fred Silverman and Gerard Buulong
Roselyne C. Swig
Holly Brock-Cohn and Gary Cohn
Sarah and Sean Clegg
Lawrence Marshall
Sharon Lichtenfeld and Edward Hurwitz
Liz Darby and Glen Hiyashi
Gorton & Schmoll Orthodontics
Shasta Nelson
Anne Maggioncalda
Kenneth A. Berg Living Trust
Lisa and Matthew Chanoff
Paul Levitan
Susan and Todd Christman
Elaine and Patrick Connolly
Paulette J. Meyer and David Friedman
Hanson Bridgett LLP
Peggy Ackenberg
Davi Lang
Lisa Grove and Stephen J. Becker
Iris and Henry Metz
Julie and Adam Young
TomKat Fund

Teen Advocate

Rabbi Eric Weiss
Nikki Traw and Tommy White
Sheri and Keith Louis
Judy and Mel Croner
Krista and Scott Rider
Sarah and Mike Hoover
Nancy and Joe Blum
Miguel Bustos and Alex Rivera
Stefany Glass and Zach Berkowitz
Lisa Travaglini
Jennifer and Evan Bryman
Julie Jay
Claudia Perez, Ph.D. and Danny Perez, M.D.
Geraldine Miller
Barbara J. Meislin
Valerie and Kevin Erdman
Susan Kolb
Sylvia Pacheco
Kimberley Hutchinson
Ben Golombek
If Only
Raymond W. Kaliski

Stefanie Langfeldt
Diane Kershenbaum and Stephen Natelson
Lori and Mark Horne
Allyson and Darin Cline
Tom Richards
Tucky and John Pogue
Leslie Iorillo and Ted Sheridan
Lynn Bunim and Sandy Fetter
Raquel H. Newman
Julia Causey
Deb Levy and Jared Polsky
Betsy and Alan Zimmerman
Christine and Theodore Gazulis
Kathryn and Dan Edelman
Ingrid Tauber, Ph.D.
Kathleen A. Zemanek and Tony David
Gisela Lake and Larry Krause
The Art of Good Taste
Dena and John Selix
Bethany and Jim Hornthal
Eric Somers
Joanne and Fred Greene
Laura Rockwell
Debbie Mesloh
Susan and Jay Mall
Alexis Stauffer
Peri and Geoffrey Smith
Thomas Beaty
William Hill
Ralph Battat
Dennis Whipp
Michael D. Kachurka
Hala Hijazi
Lynn Altschuler and Stanley Herzstein
Maile and Phil Matier
Mara and Nathan Ballard
Janet Harris
Janie and Don Friend
Ann Wu
Suzy Jones
Jeffrey Smith
Congregation Emanu-el
Ruth Mathis Bissell, Ph.D. and Matt Bissell
Tom Nolan and Larry Friesen
Sally Carlson
Harold Brooks
Victoria A. Grey
Elizabeth Hely and Bruce Simon
Mary Croughan, Ph.D.
William Roland CHFC, CLU
Sandra Treacy and Robert Bunker
Buffy Wicks and Peter Ambler
Carol Nathan
Gia Daniller-Katz
Brooke and Mark Joseph
Sandra Hill
Louis Haas
Beth and Daniel Gumm
John Kirtland
Melissa Lowe and Hillary McKinney
Laurie Dubin
Carla Yudhishtu
Virginia McGraw
Shaunna Levy, LLC
Rosie Platt
Jane Sherman and Paul Smith
Heather Whiteford
Susan O'Kelly
Joan Lubamersky
Amy and Mort Friedkin
Thor Kaslofsky
Susie Engelberg and Jeff Appleman
Kathy Koo
Evie Talmus
Michelle Zimmermann
Dorothy Kaufmann and Dan Wile
Terry A. Seligman
Dana Menaker
Gustavo Llamas and Brad Hennig

Lynn Raube and Jeff Behnke
Diana Bianco
Yvonne Israel O'Hare
Danielle Sherman
Alyssa Taubman and Robert Rothman
Mary and Spencer Dick
Carol Klinger and Anthony Garrett
Roberta Gardner and Paul R. Martin
Kymberlie Boston-Keplinger
Robert Potter
Susan and Jeff Beller
Jeffrey Reingold
Karen Hirsch
Marsha Silberstein
Christy Strange and Bryan Potter
Amy Logun and Steven Bratman
Julie and Stephen Kimball
Jamie Snider
Kimberly Aziz
Cathy and Rob Curtis
Kurt Borchardt
Marilyn and David Zimmerman
Rhoda L. and Sheldon Wolfe
Nick Josefowitz
Honorable Steve Glazer
Stacy Scott
Howard Schmuck
Aika Thakran
Carol and Alan Feren
Quinn Lowenthal Family Fund
Jadine and Chris Nielsen
Bena Tomlinson
Jan Cook Reicher
The Horner Family Foundation
Jane Tobin
Aviva and Karl Boedecker
Jean O'Neil
Natalie Hoshaw
Jeanne Rizzo and Pali Cooper
Paul Wiseman
Catherine Potter
Elizabeth Share and Paul McLaughlin
Honorable Mark Leno
Erin and Robert Becker
Jeff Ross and Jan Platt
Ellen Rosen Kaplan and Lenny Kaplan
Adam Hirschfelder and Jen Traeger-Hirschfelder
Tanya Goodman
Joan I. DiFuria
Margret Scott
Mark Teitelbaum
Mical Falk, Ph.D. and Yoram Sabo
Joy Weiss
Nadia Sesay
Drusilla and Jim Davis
Judy Gold and Jordan Bloom
Patricia and Kip Oxman
Kara OrNSTein
Paula Farthing
Karen Robbins
Elizabeth Ross
Keiko Wright
Elizabeth Slavitt
Rhona H. Fink, M.D.
Honorable Mary Jane Burke
Richard Neil Snyder
Robert Bank
Lawrence Smith
Robert Sass
Ellen Chaitin
Samuel Mondry-Cohen
Gloria Mitchell and Accie Mitchell, M.D.
Debby and Tony Anziano
The Fabulous Women of Sonoma County
Devon and Daniel MacEachron
Marcia and John Lenser
Michaela L. Simpson

Expanding our reach

Beyond Differences continues to grow our reach through social media:



Facebook: **18,730** followers



Twitter: **19,020** followers



Instagram: **975** followers

- In the **Bay Area**, middle school students from Marin, the East Bay, and the Peninsula attended leadership retreats led by our high school teen leaders. These retreats brought together students from diverse family and ethnic/racial backgrounds who created a strong community of new friends while learning from one another how to be leaders in their middle school.
- In **New York City**, Beyond Differences is collaborating with the city's Department of Education on a groundbreaking project. Thanks to a grant from the Einhorn Family Charitable Trust, we are delivering—as well as assessing the impact of—our curriculum, leadership activities for students, and professional development for teachers to a cohort of 12 middle schools.
- In the **Central Valley of California**, where the safety and security of all children—regardless of documentation status—is at risk, Beyond Differences is working with six middle schools to develop resiliency for all students and faculty.
- As the leader in addressing social isolation, Beyond Differences has received awards and presented at conferences throughout the country, from **Louisiana to Michigan to California**.



BEYOND DIFFERENCES™

Inspiring Youth to End Social Isolation

711 Grand Avenue, Suite 200, San Rafael, CA 94901 • 415-256-9095 • www.BeyondDifferences.org

Staff

Laura Talmus

Executive Director and Co-founder

Grace Alexander

Director of Finance and Operations

Sally Kuhlman

Director of National Programs

Air Gallegos

Director of Student Programs and Curriculum Development

Laurel Druke

Special Projects Coordinator

Dr. Louise Malandra

Oakland Unified Regional Programs

Sheri Louis

Portland, Oregon Regional Programs

Rosie Platt

Development Coordinator, Portland, OR

Board Members, 2017–18

Jacqueline Neuwirth
Swire, Chair

Ruth Bissell, Ph.D.

Miguel Bustos

Tonia Coleman

Ken Gosliner

Betsy Hausman

Gale Mondry

Jay L. Paxton

Wade Rakes

Helene Roos, Psy.D.

Joseph H. Salesky

Annie Sammis

Ace Smith

Evie Talmus

Lisa Towne

Tony Winnicker

Our thanks to **Peter Oppenheimer** and **Amy Sullivan** for their wonderful photos used in this report.

Beyond Differences is the only student-led nonprofit organization and social justice movement dedicated to ending social isolation. From the start, we identified social isolation among youth as a public health crisis with links to community violence. Social isolation puts children at risk for lower academic achievements, increases the risk of depression and can lead to suicide ideation.